Optics & Photonics

GDR Telecom Site Energy Systems

Fiber Optic Panel SC-SC

© 2026 GDR Telecom Site Energy Systems - All rights reserved

Fiber Optic Panel SC-SC

	SC Fiber Optic Connectors: Guide to UPC/APC, Singlemode/Multimode. Choose, install & test for MRO/OEM needs.
	The N490-016-SCSC is a 16-Port 1U Fibre Patch Panel with SC to SC connectors. It provides efficient and easy management of fibre optic cables in the rack or cabinet. The pre-loaded, feed-through ...
	SC fiber adapter panels pre-loaded with fiber adapters provide a means to connect backbone-to-backbone or backbone-to-horizontal fiber cabling.
	Enhance fiber connectivity with SC Fiber Panels. Designed for high-density environments, enhance scalability and signal integrity all while providing seamless integration and efficient cable management.
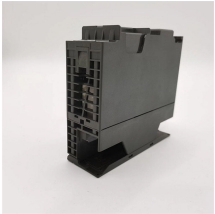	This HD SC-SC adapter panel supports 12 multimode 10G fibers. Designed for ICC''s high-density staggered slots, it installs quickly with push fasteners and delivers robust performance for advanced ...

© 2026 GDR Telecom Site Energy Systems - All rights reserved

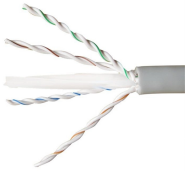

Ultra Spec Cables'' 12 Port SC 1U 19" Fiber Optic Patch Panel equips you with an easy and cost-effective way to organize and manage your fiber cabling. The SC Simplex Adapters mount easily into ...

Most SFP fiber optic modules use LC connectors, while SC connectors are mainly found in legacy networks and MPO/MTP connectors are used for high-density cabling rather than directly on ...

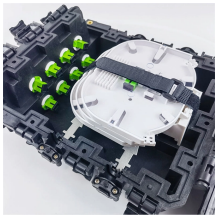

This 16-port 1U rack-mount SC/SC Fiber Optic Patch Panel provides efficient and easy management of fiber optic cables in the rack or cabinet. Pre-loaded, feed-thru duplex multimode connectors are ...

Singlemode SC/SC Duplex Adapters, UL/CE. Compact DIN-Rail or surface mount fiber optic patch panel. Compact size allows minimum space requirements within control cabinetry. Device includes a ...

This 16-port 1U rack-mount SC/SC Fiber Optic Patch Panel provides efficient and ...

Explore CommScope''s efficient and scalable fiber splice panels designed for seamless connectivity. Accommodating LC, SC, and MTP/MPO connectors, these panels are ideal for data centers, ...

© 2026 GDR Telecom Site Energy Systems - All rights reserved

Contact Us

For more information, pricing, or custom energy solutions, please contact us:

Website: https://www.gdroofing.co.za
Email: sales@gdroofing.co.za
Phone: +27 72 418 9365
Address: 22 Electron Avenue, Isando, Johannesburg, 1600, South Africa

This document is for informational purposes only. Specifications subject to change without notice.

© 2026 GDR Telecom Site Energy Systems - All rights reserved