Optics & Photonics

GDR Telecom Site Energy Systems

Multimode Fiber Optic Cables for Smart Buildings

© 2026 GDR Telecom Site Energy Systems - All rights reserved

Multimode Fiber Optic Cables for Smart Buildings

	Identified by ISO 11801 standard, multimode fiber optic cables can be classified into OM1 fiber, OM2 fiber, OM3 fiber, OM4 fiber and newly released OM5 fiber. The next part will compare ...
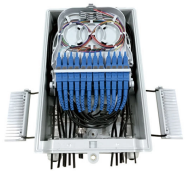	Let''s learn more about the role of optical fiber cables in building a robust in-building digital infrastructure. A robust in-building digital infrastructure improves tenant experience, enables smart ...
	This article presents a comprehensive guide to designing a future-proof fiber cable backbone for multi-tenant buildings, with a focus on standards compliance, scalability, bandwidth ...
	Discover how fiber optic cable solutions empower smart city projects by providing high-speed connectivity for intelligent transportation, public safety, energy management, and sustainable ...
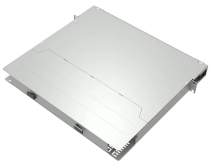	Explore multimode fiber optic cables for enterprise, campus, and data center networks. Learn about OM1–OM5 types, transmission ranges, installation tips, and cost-effective high-speed ...

© 2026 GDR Telecom Site Energy Systems - All rights reserved

Shop durable fiber optic cables with LC, ST, and SC connectors. Perfect for SAN networks, servers, and enterprise installations.

Updated for 2026: In this 2026 guide, we break down fiber optic cable types for commercial buildings—single-mode vs multimode, OM3/OM4 options, and plenum vs riser vs ...

Therefore, this guide focuses on the technical characteristics, areas of use, and advantages of multimode fiber optic cables to systematically introduce specialists to the network ...

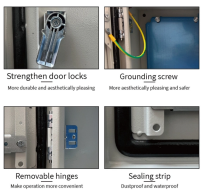

A complete guide to multimode fiber types OM1, OM2, OM3, OM4, and OM5. Compare speed, distance, bandwidth, and applications, and learn how to choose.

Compare OM1, OM2, OM3, OM4, and OM5 multimode fiber specs, distances, bandwidth, and applications. Essential guide for data center fiber selection.

© 2026 GDR Telecom Site Energy Systems - All rights reserved

Contact Us

For more information, pricing, or custom energy solutions, please contact us:

Website: https://www.gdroofing.co.za
Email: sales@gdroofing.co.za
Phone: +27 72 418 9365
Address: 22 Electron Avenue, Isando, Johannesburg, 1600, South Africa

This document is for informational purposes only. Specifications subject to change without notice.

© 2026 GDR Telecom Site Energy Systems - All rights reserved