

**Place the electrical distribution box  
on the roof of the house entrance**

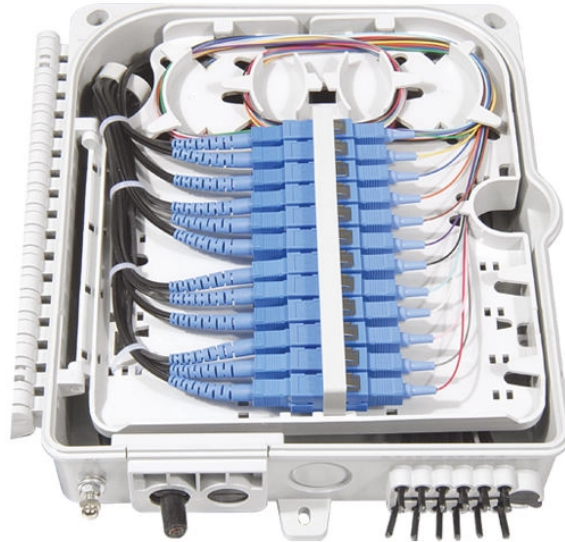

## Place the electrical distribution box on the roof of the house entrance



This can be either on the outside of the building or inside, as close as possible to the point of entrance of the service conductors, to minimize the length of unprotected wiring within the structure.



The service entrance includes the Electric Meter that measures the amount of energy delivered to the home and the Service Panel that houses the circuit breakers or fuses. The service panel also ...



Because service entrance conductors are unprotected until the main disconnect, NEC requires that they be routed to minimize exposure and physical damage. They must be installed in ...

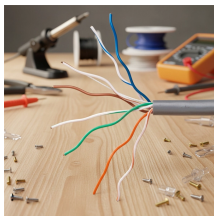

Synopsis: A step-by-step guide to selecting, sizing, locating, and installing the main components—the meter base, main breaker, and breaker panel—of a new residential electrical system, including a ...



In this section of the JLC Field Guide, we address what is often called the load center or just the electrical panel, including the service entrance that feeds into, and any subpanels that might ...



The National Electric Code (NEC 230.24 (A)) requires that overhead service wires (conductors) be a minimum of 8 feet above a roof, including for a minimum 3 feet in all directions from the edge of the ...

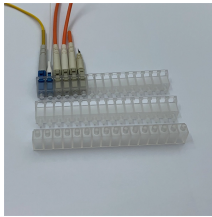

Learn how to install a distribution box safely and correctly. Covers wiring, placement, standards, and expert tips for a compliant setup.



Service entrance conductors (wires that bring electricity from the utility) must be appropriately sized and installed to meet load demands and NEC requirements.



Fortunately, for an electrical service that has been installed long enough to have been exposed to rainfall, it's easy for an electrician to verify that the SEC drip loop depth below the masthead is ...



If you're reading this article, you're likely considering moving your current electric panel box or installing a new breaker box. Electrical panel boxes, aka breaker boxes, can be on a wall in ...

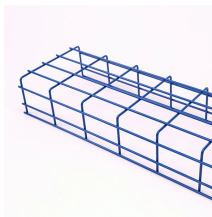

The National Electric Code (NEC 230.24 (A)) requires that overhead service wires (conductors) be a minimum of 8 feet above a roof, including for a minimum 3 feet ...

## Contact Us

For more information, pricing, or custom energy solutions, please contact us:

Website: <https://www.gdroofing.co.za>

Email: [sales@gdroofing.co.za](mailto:sales@gdroofing.co.za)

Phone: +27 72 418 9365

Address: 22 Electron Avenue, Isando, Johannesburg, 1600, South Africa

This document is for informational purposes only. Specifications subject to change without notice.

