

The baffle in the distribution box is called

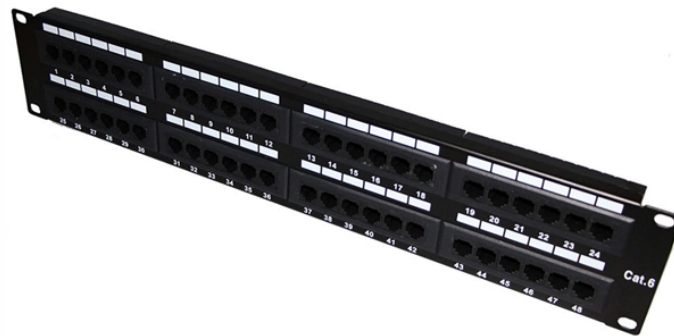

Overview

This is essentially a septic tank baffle. The septic tank baffle is used to skim out the solid and floating waste from the majority of the wastewater. The distribution box, often called a D-box, serves as the traffic controller for your septic system. A network of perforated pipes laid in gravel-filled trenches. The baffle sits inside the top of the tank and acts as a sieve, allowing only water to escape into the soakaway system while keeping solids and fats in the tank. Seven plastic pipe seals that fit 4 in. Product availability varies by location.



The baffle in the distribution box is called



A septic tank baffle is necessary to prevent floating grease and solids from flowing out of the tank and into the pipes and leaching system. Without a functioning baffle, the septic system may ...



The septic tank baffle is used to skim out the solid and floating waste from the majority of the wastewater. See, from the tank, the waste goes down into the drain field and then the distribution ...



A septic D box is a specialized septic tank designed to enhance wastewater treatment. It incorporates a D-shaped baffle that separates the influent stream, promoting the settling of solids ...



On the inlet side of the tank, an inlet baffle — a T-shaped pipe fitting — extends down from the inlet hole into the tank. Its purpose is to direct incoming wastewater downward into the liquid ...



Clarified liquid effluent exits through the outlet baffle, passes through the effluent filter, enters the distribution box, and flows into the drain field where soil naturally filters and treats it.



Internal baffle prevents solids from breaching the leaching system. Seven plastic pipe seals that fit 4 in. pipe with no grout required. Product availability varies by location. If you need a product immediately, ...



The Outlet Baffle: Your System's Silent Guardian
Of all septic system components, the outlet baffle is the most important part of the septic tank. This crucial component acts as a barrier that prevents the ...



But here's the problem: If the outlet baffle inside your septic tank fails, solids can make their way into the outlet pipe — and eventually clog the distribution box.



In a septic tank, the baffle serves as a barrier that directs the flow of wastewater, allowing solids to settle at the bottom while the liquid effluent rises to the top.



Precast distribution boxes serve to distribute the flow of wastewater from the septic tank evenly to the absorption field, leaching field or seepage pits. It is important that the effluent is evenly distributed to ...

Contact Us

For more information, pricing, or custom energy solutions, please contact us:

Website: <https://www.gdroofing.co.za>

Email: sales@gdroofing.co.za

Phone: +27 72 418 9365

Address: 22 Electron Avenue, Isando, Johannesburg, 1600, South Africa

This document is for informational purposes only. Specifications subject to change without notice.

