GDR Telecom Site Energy Systems

What is a fiber optic port panel interface

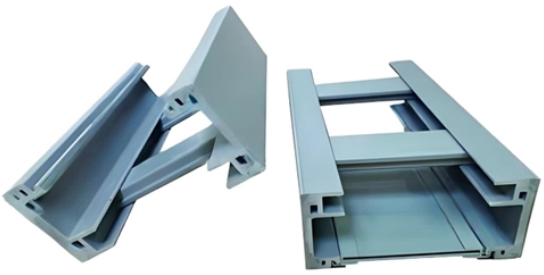

© 2026 GDR Telecom Site Energy Systems - All rights reserved

What is a fiber optic port panel interface

	A fiber optic patch panel serves as a centralized, passive hardware enclosure that organizes, terminates, and protects fiber optic cables. It provides a static interface between structural ...
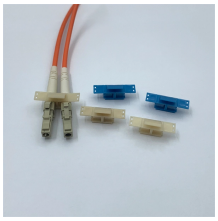	It is an optical fiber connector that can be configured as duplex, triplex, or quadruplex, and is widely used in local area networks, fiber to the home, and the connection of optical modules in ...
	The fiber connector types, sometimes referred to as terminations, link fiber optic cables together through terminals, switches, adapters, and patch panels, by bridging the gap between their ...
	Explore CommScope''s efficient and scalable fiber splice panels designed for seamless connectivity. Accommodating LC, SC, and MTP/MPO connectors, these panels are ideal for data centers, ...
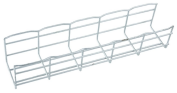	In any network restructuring, a passive device such as a fiber optic patch panel can be used. It provides a means to join several optical fibers into one plain place. It has a series of adapter ...

© 2026 GDR Telecom Site Energy Systems - All rights reserved

	A fiber optic patch panel is commonly described as the interface panel that connects multiple optical fiber cables and optical equipment. Patch panels are rack-mountable onto 19”, ...
	What is a Fiber Patch Panel? In the simplest terms, the fiber patch panel is an array of ports on one panel, which helps organize a group of fiber cables. Fiber patch panels can interconnect pre ...
	A fiber optic patch panel is a central hub where incoming and outgoing fiber cables connect, organize, and route signals across your network. It provides a structured interface between ...
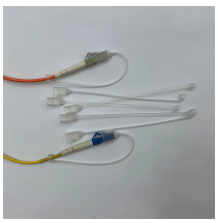	What is a Fiber Patch Panel? Fiber optic patch panels are enclosures that act as a distribution hub for fiber cable. A bulk (multi-strand) fiber cable enters the patch panel and then each fiber strand is ...
	Explore common SFP fiber optic connector types, including LC, SC, and MPO/MTP. Learn their differences, use cases, and compatibility.

© 2026 GDR Telecom Site Energy Systems - All rights reserved

Contact Us

For more information, pricing, or custom energy solutions, please contact us:

Website: https://www.gdroofing.co.za
Email: sales@gdroofing.co.za
Phone: +27 72 418 9365
Address: 22 Electron Avenue, Isando, Johannesburg, 1600, South Africa

This document is for informational purposes only. Specifications subject to change without notice.

© 2026 GDR Telecom Site Energy Systems - All rights reserved